HAITAUER

Real Good one

YES
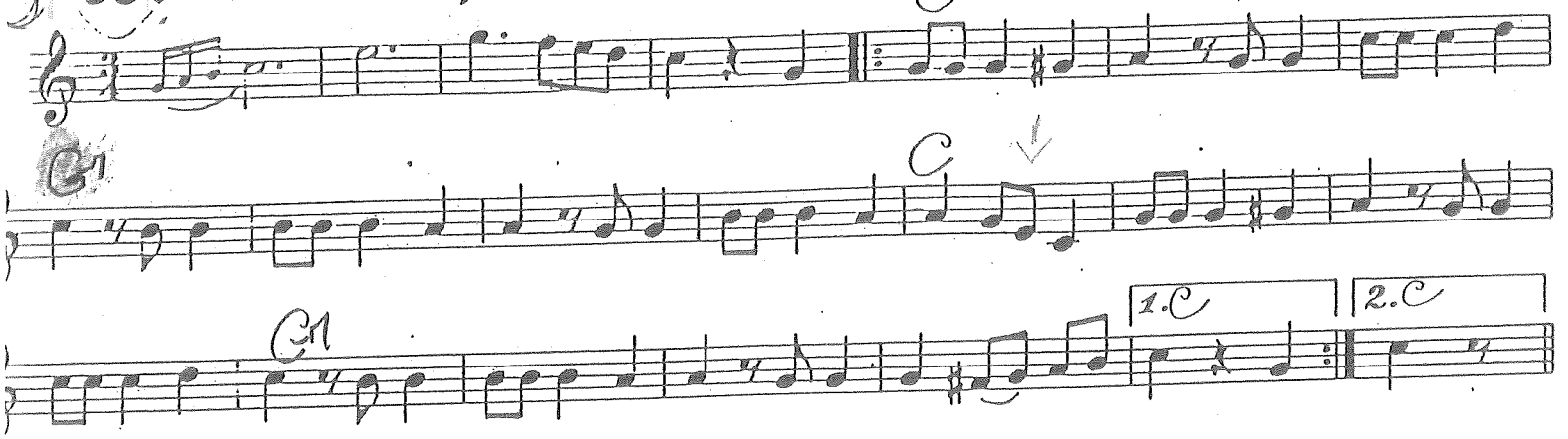
68. Überall san d' Lad'n zua